

SIDE ELEVATION 1:50

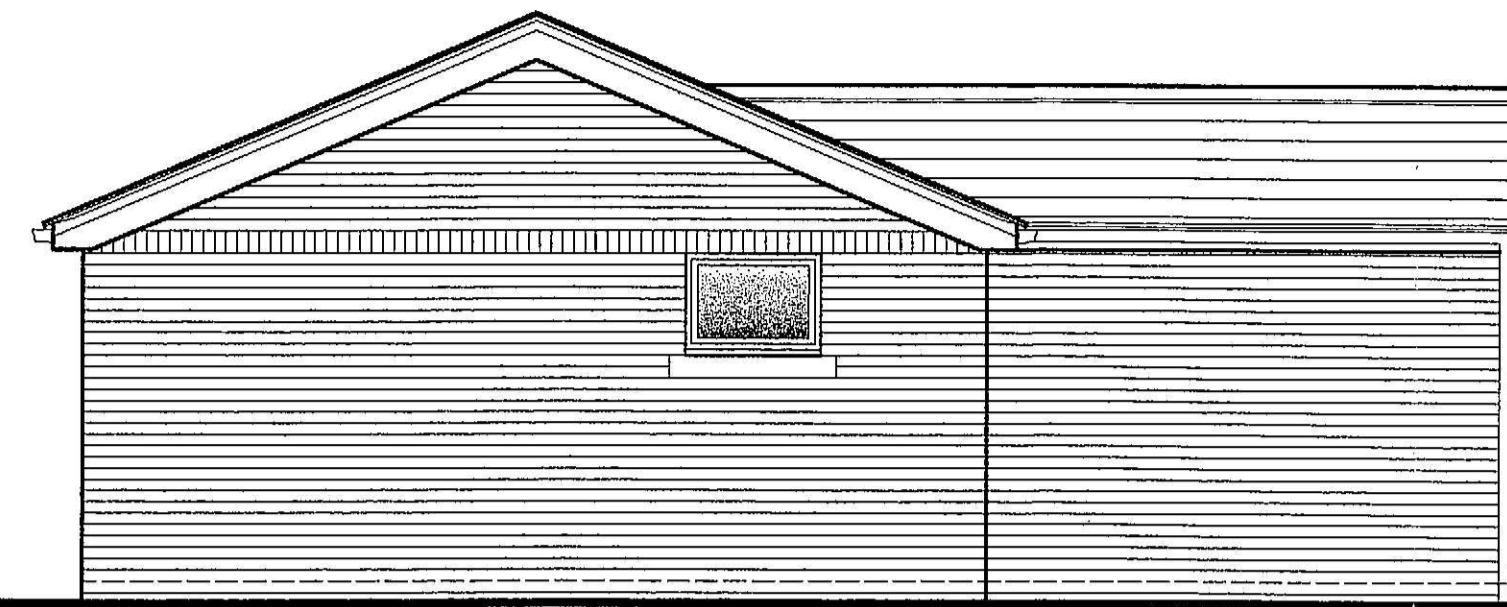

SIDE ELEVATION 1:50

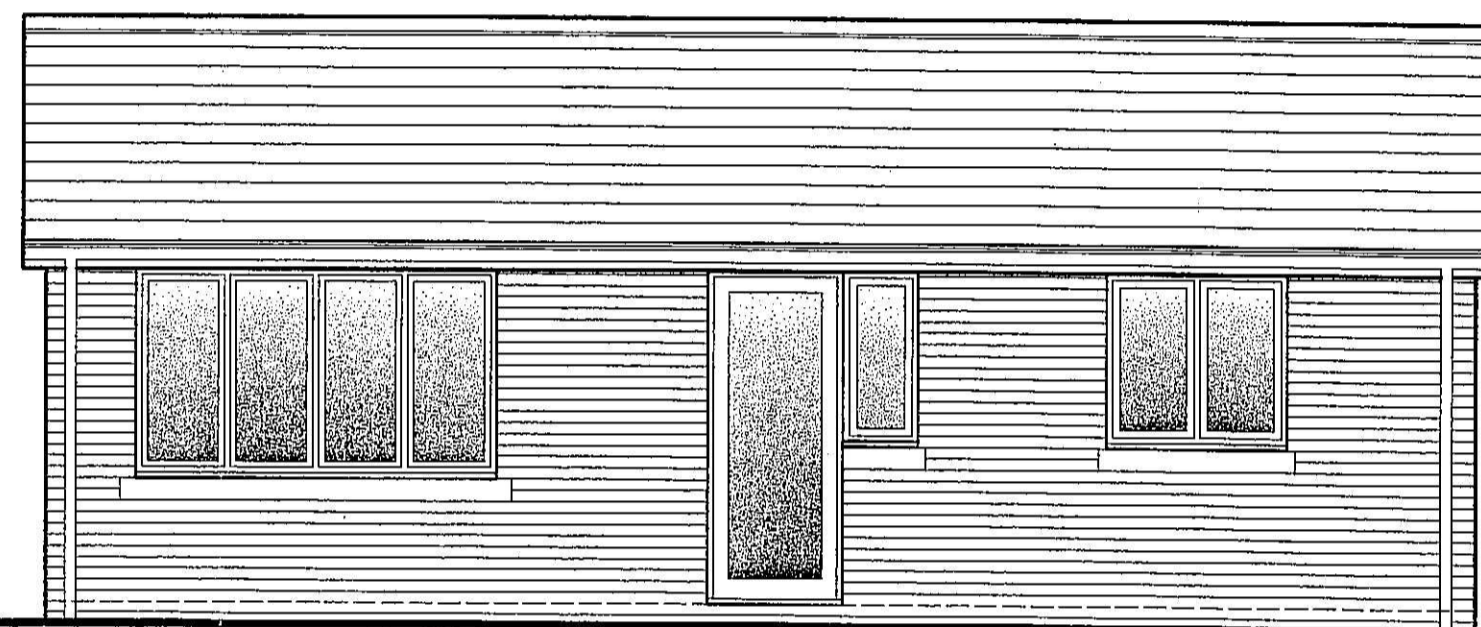

REAR ELEVATION 1:50

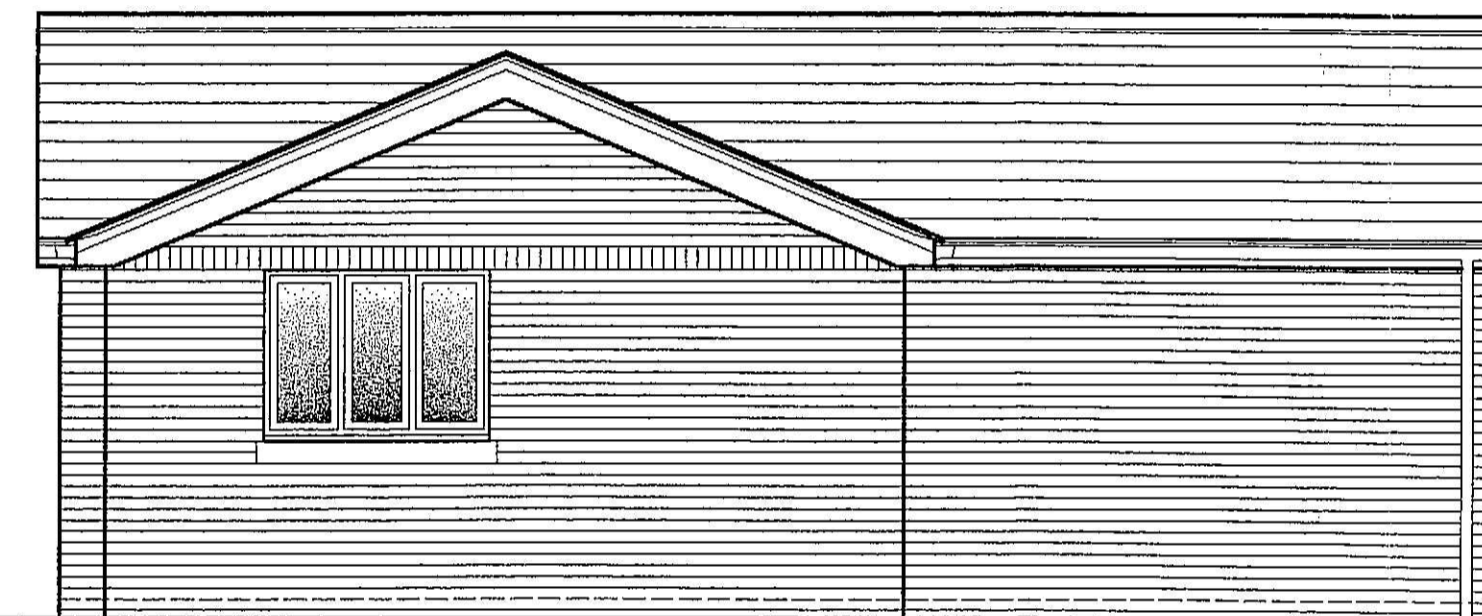

FRONT ELEVATION 1:50

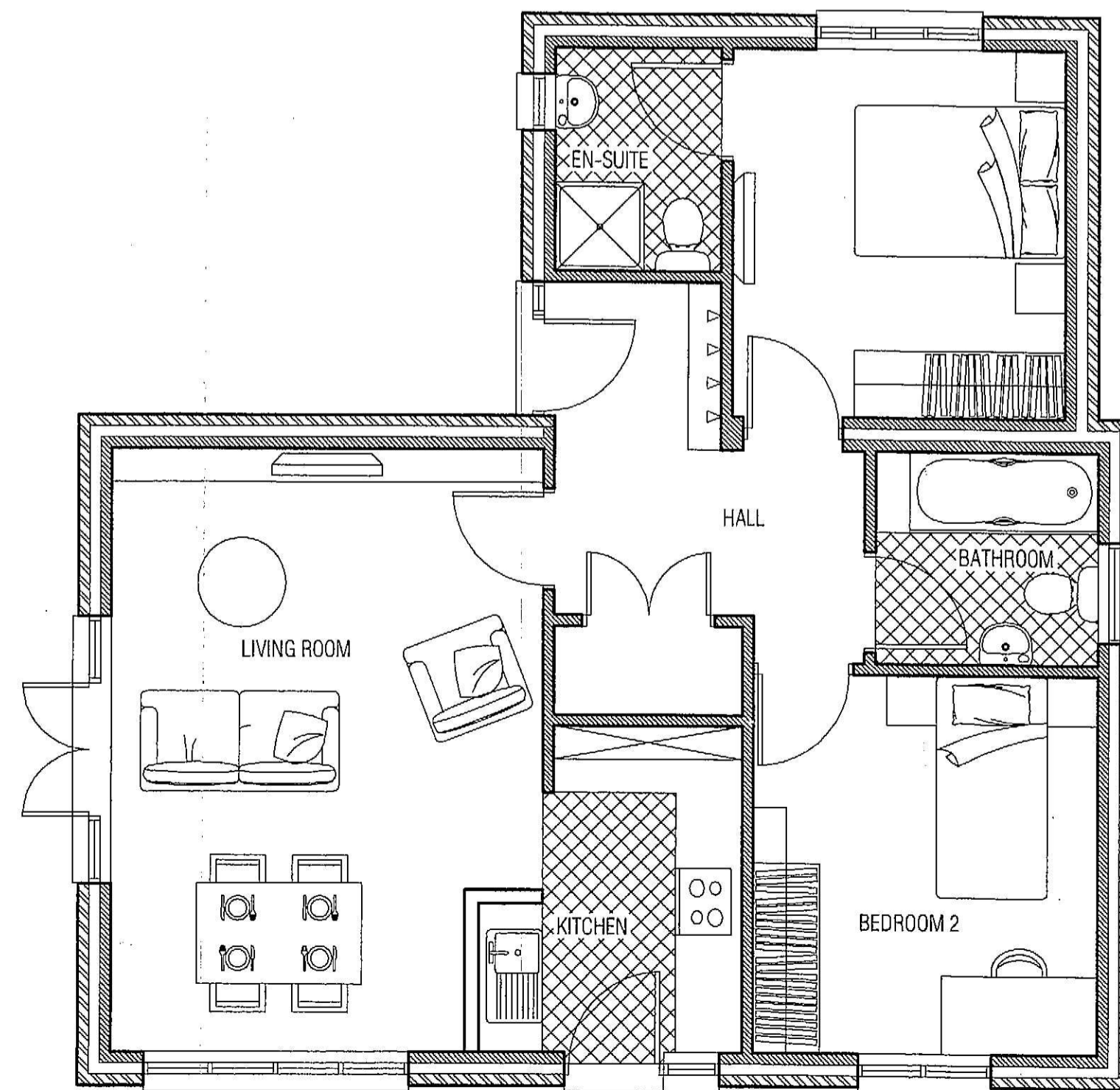

GROUND FLOOR PLAN 1:50

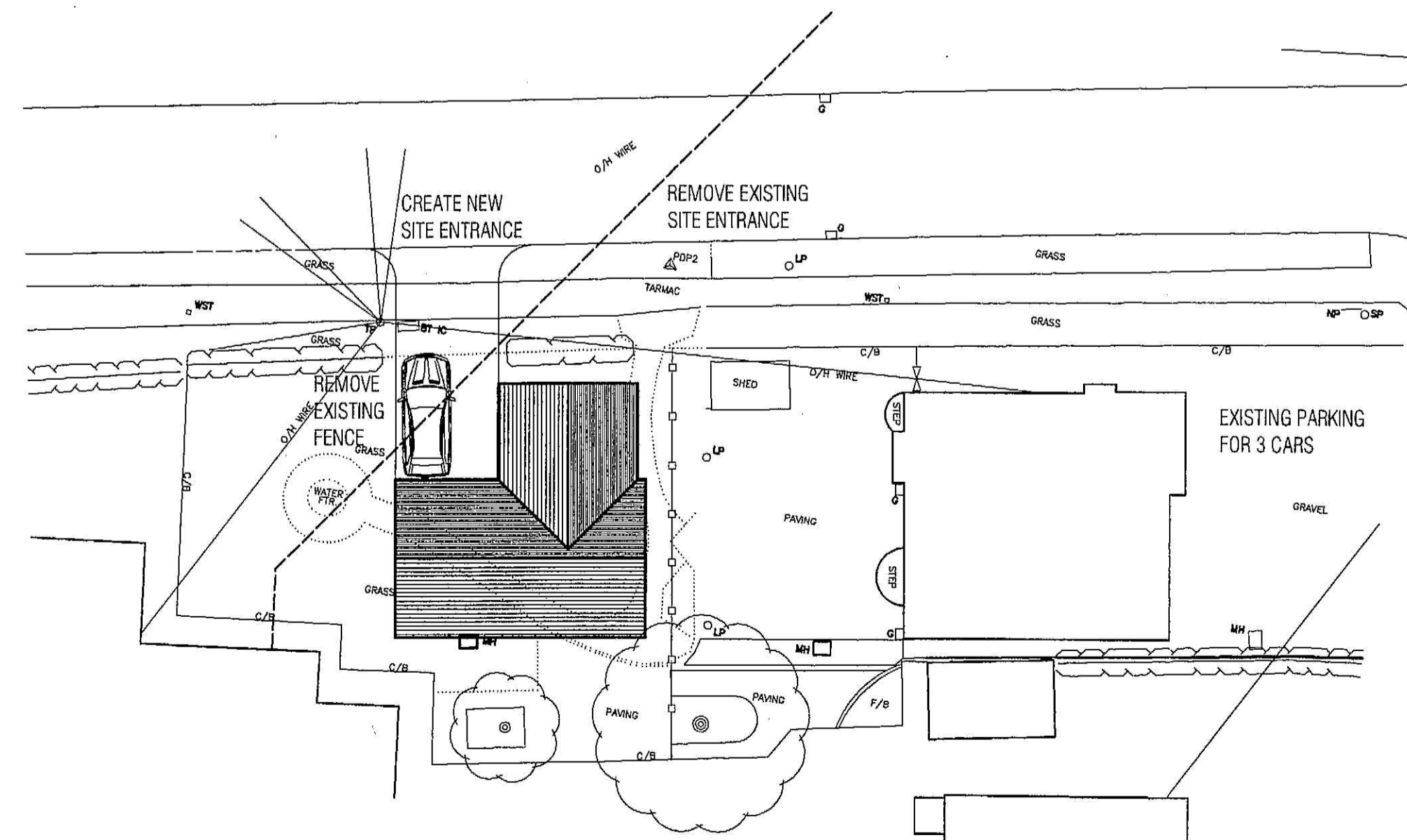

PROPOSED SITE PLAN 1:200

CHORLEY BOROUGH COUNCIL
TOWN AND COUNTRY PLANNING ACT 1990
- 8 SEP 2009
THIS IS THE PLAN REFERRED TO IN
APPLICATION No. 021/09

Revision	Date	Amendments
E	20.08.09	Minor alterations as per planner
D	25.06.09	Dwelling re-designed as per planners
C	08.06.09	Minor amendments to site plan
B	07.05.09	Minor amendments to plans and elevations
A	03.04.09	Amendments to scheme as per planners comments

Client	Mr. T. MAUGHAN		
Project	PROPOSED NEW DWELLING 176A WOOD LANE HESKIN CHORLEY		
Drawing Title	PROPOSED PLANS ELEVATIONS AND SITE PLAN		
Drawing No.	2701-09-01E		A1
Scale	AS SHOWN	Date	16th NOV 2009

CHARTERED ARCHITECT
Peter Dickinson R.I.B.A.
169 Appley Lane North
Appley Bridge
Wigan, Lancs
Tel. No. 01257 252205
Fax. No. 01257 255286
E-mail peter@peterdickinson.co.uk